

LANDSCAPE SCHEDULE

(THREE OPTIONS LISTED FOR EACH PLANTING - THIS PHASE ONLY)

| KEY | BOTANICAL NAME | COMMON NAME | SIZE | REMARKS |
|-----|------------------------------------|-------------------|----------------|---------|
| (A) | ACER RUBRUM | RED MAPLE | 2 1/2"-3" CAL. | B+B |
| (B) | CARPINUS BETULUS | EUROPEAN HORNBEAM | 2 1/2"-3" CAL. | B+B |
| (C) | FRAXINUS AMERICANA 'AUTUMN PURPLE' | AUTUMN PURPLE ASH | 2 1/2"-3" CAL. | B+B |
| (D) | | | | B+B |
| (E) | | | | B+B |
| (F) | | | | B+B |
| (G) | | | | B+B |
| (H) | | | | B+B |
| (I) | | | | B+B |
| (J) | | | | B+B |
| (K) | | | | B+B |
| (L) | | | | B+B |
| (M) | | | | B+B |
| (N) | | | | B+B |
| (O) | | | | B+B |
| (P) | | | | B+B |
| (Q) | | | | B+B |
| (R) | | | | B+B |
| (S) | | | | B+B |
| (T) | | | | B+B |
| (U) | | | | B+B |
| (V) | | | | B+B |
| (W) | | | | B+B |
| (X) | | | | B+B |
| (Y) | | | | B+B |
| (Z) | | | | B+B |

NOTE: NO SHADE SPECIES SHALL ACCOUNT FOR MORE THAN 10% OF EACH SPECIES MUST ACCOUNT FOR A MINIMUM OF 10% OF TOTAL PLANTING



PORT-A-POTTY (INTERIM)
ENCLOSED W/
PRIVACY FENCE



TRADITIONAL SWING SET
4 SEATS
33' X 45'

EXISTING PARKING
19 SPACES

STORM WATER DETENTION BASIN

EXISTING TOT LOT
40' X 35'



YOUTH SOCCER FIELD
[8v8 / MID-SIZE]
210' X 150'

EXISTING GARAGE
TO BE REMOVED

EXISTING POLE BARN
54' X 73'

PARKING AREA
26 SPACES

3-SEASON REST ROOM
INSIDE EXIST'G.
POLE BARN

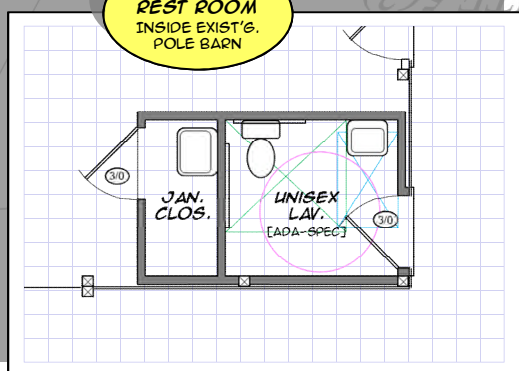

PICNIC PAVILION
20' X 30'



BASKET-BALL COURT
94' X 50'



FITNESS CLUSTER
40' X 50'



2-RAIL COMPOSITE FENCE

